

Planning permit No. **A/14381/88/30/08/88**
APPROVED
 subject to the conditions in
 the office letter.
 25/11/88
 G. Govindan
 25/11/88
**FOR MEMBER SECRETARY
 MADRAS METROPOLITAN
 DEVELOPMENT AUTHORITY**

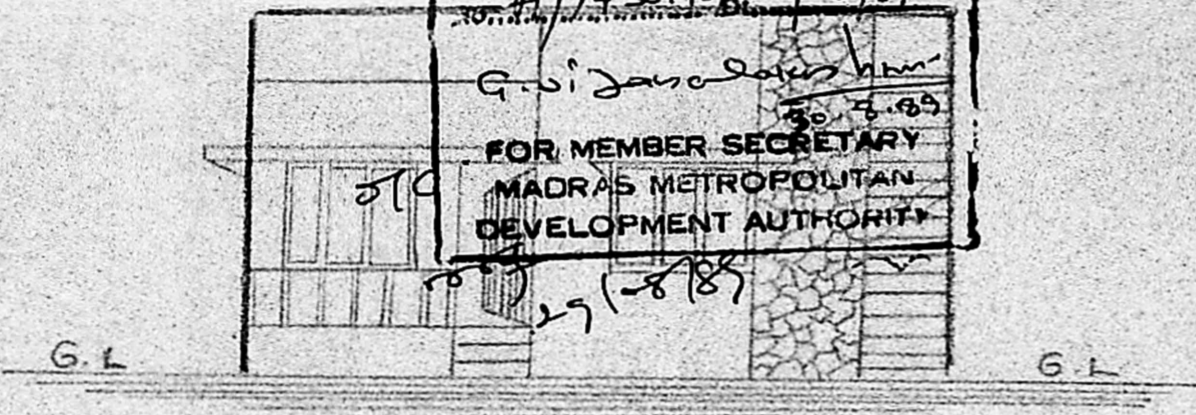

ELEVATION

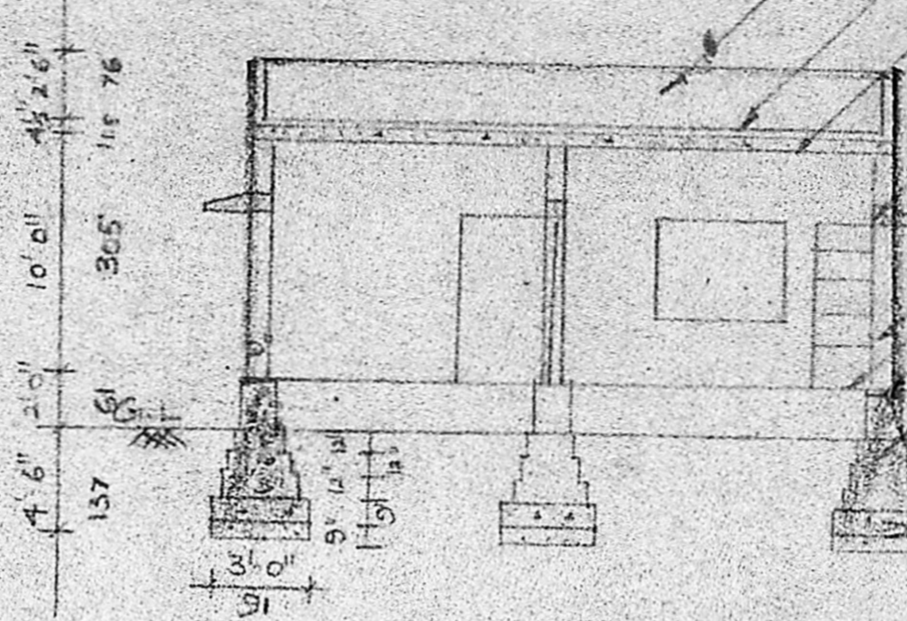

SECTION ON AA'

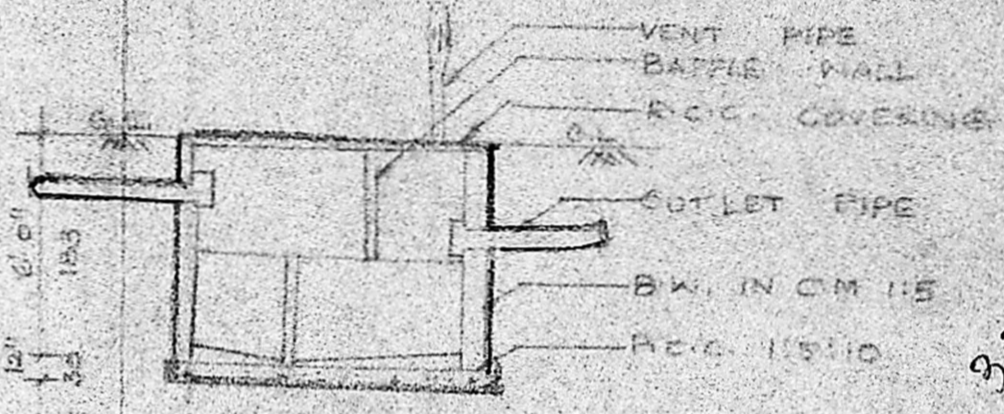

SECTION



PLAN OF SEPTIC TANK

3260 x 303 M²
 750 = 70 M²

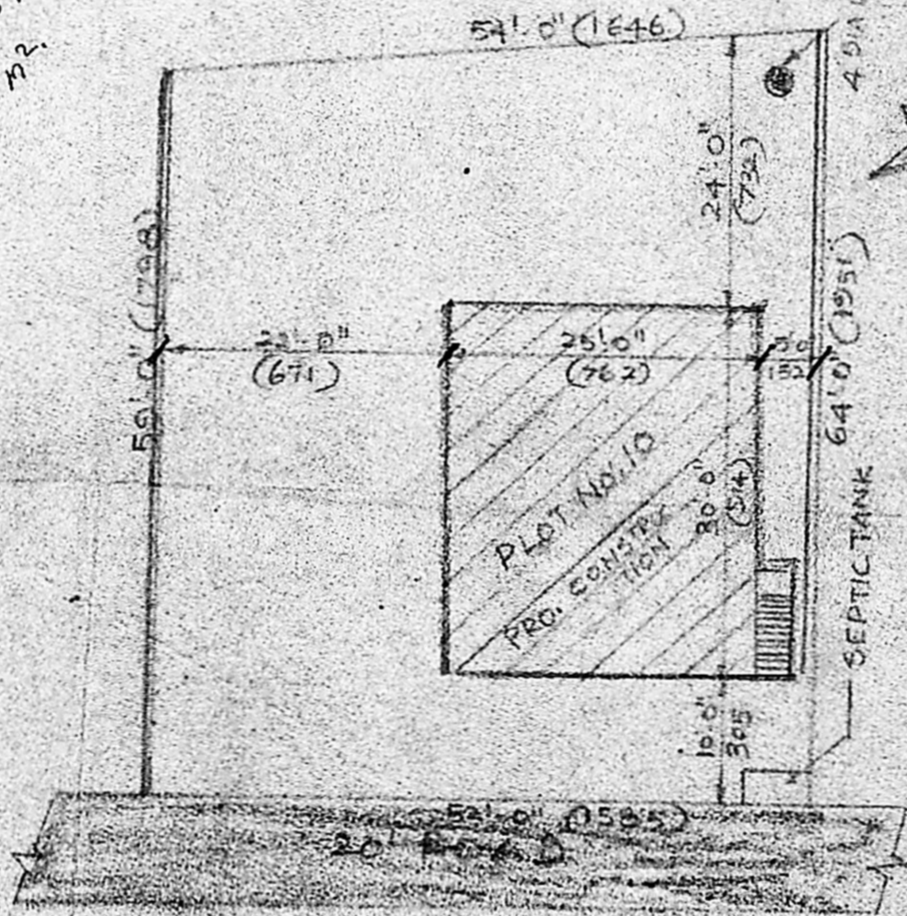
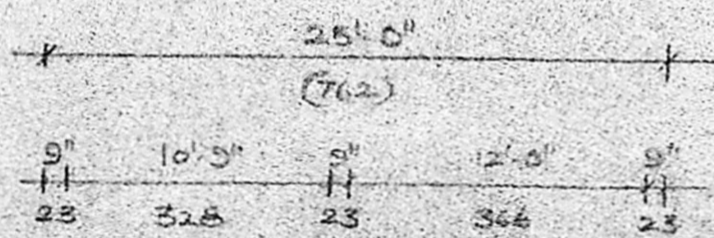

SITE PLAN

SCALE 1" = 16' 0"

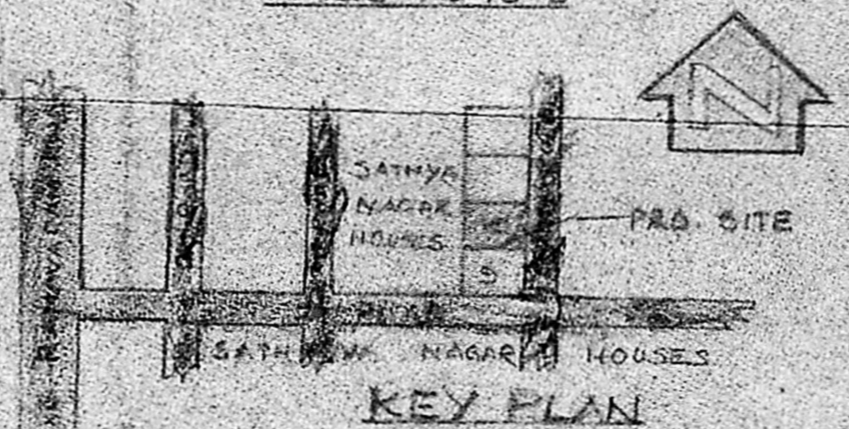

KEY PLAN

NOT TO SCALE

PLAN SHOWING THE PROPOSED DWELLING HOUSE AT PLOT NO. 10 IN S. NO. 56, 7/1-NO. 55 MANAPPAKKAM VILLAGE SATHYA NAGAR SRIPERUMPUDUR TALUK CHINGLEPUT DIST. SCALE 1" = 8' 0" OR 1:100

REFERENCE

DOOR D	3'-0" x 7'-0"
DOOR D ₁	2'-9" x 7'-0"
DOOR D ₂	2'-6" x 6'-6"

WINDOW W	5'-0" x 4'-6"
WINDOW W ₁	4'-0" x 4'-6"
WINDOW W ₂	3'-0" x 4'-6"
VENTILATOR V	4'-6" x 1'-6"
CUPBOARD CB	3'-0" x 7'-0"

COLOUR INDEX

PROPOSED	
ROAD	
BOUNDARY	

S. N. Anandhan
 OWNER

P. C. GOVINDAN, B.E., S.I.C.E.
 Civil & Structural Engineer.
 Class-I. Licensed Surveyor No: 237
 Corporation of Madras
 Off: 15/1, Govindan Road,
 Near Srinivasa Theatre,
 West Mambalam, MADRAS-33

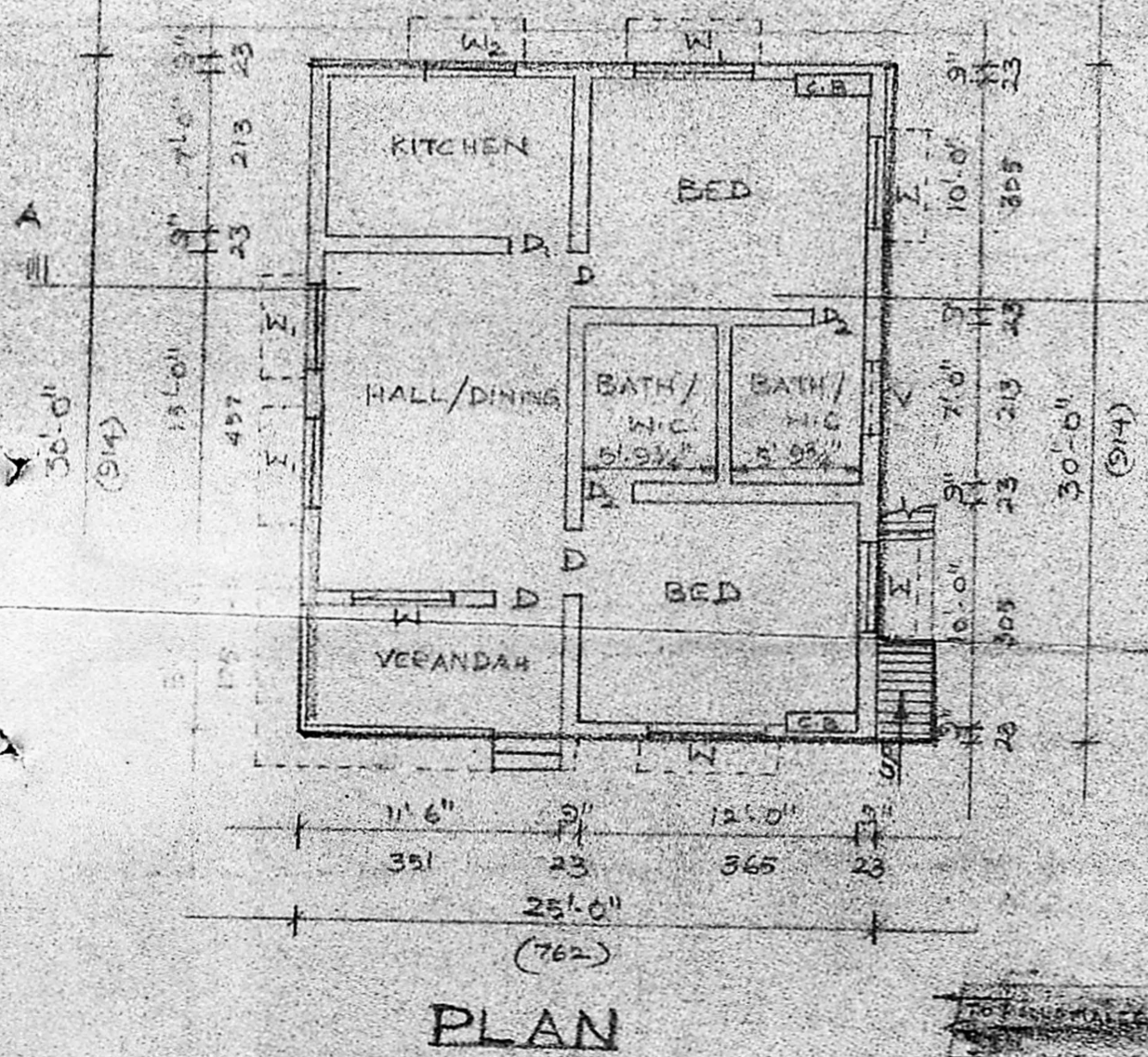

PLAN